Mona's Delight/
Getting Upstairs

Traditional

Arr. for mountain dulcimer by Geoff Black

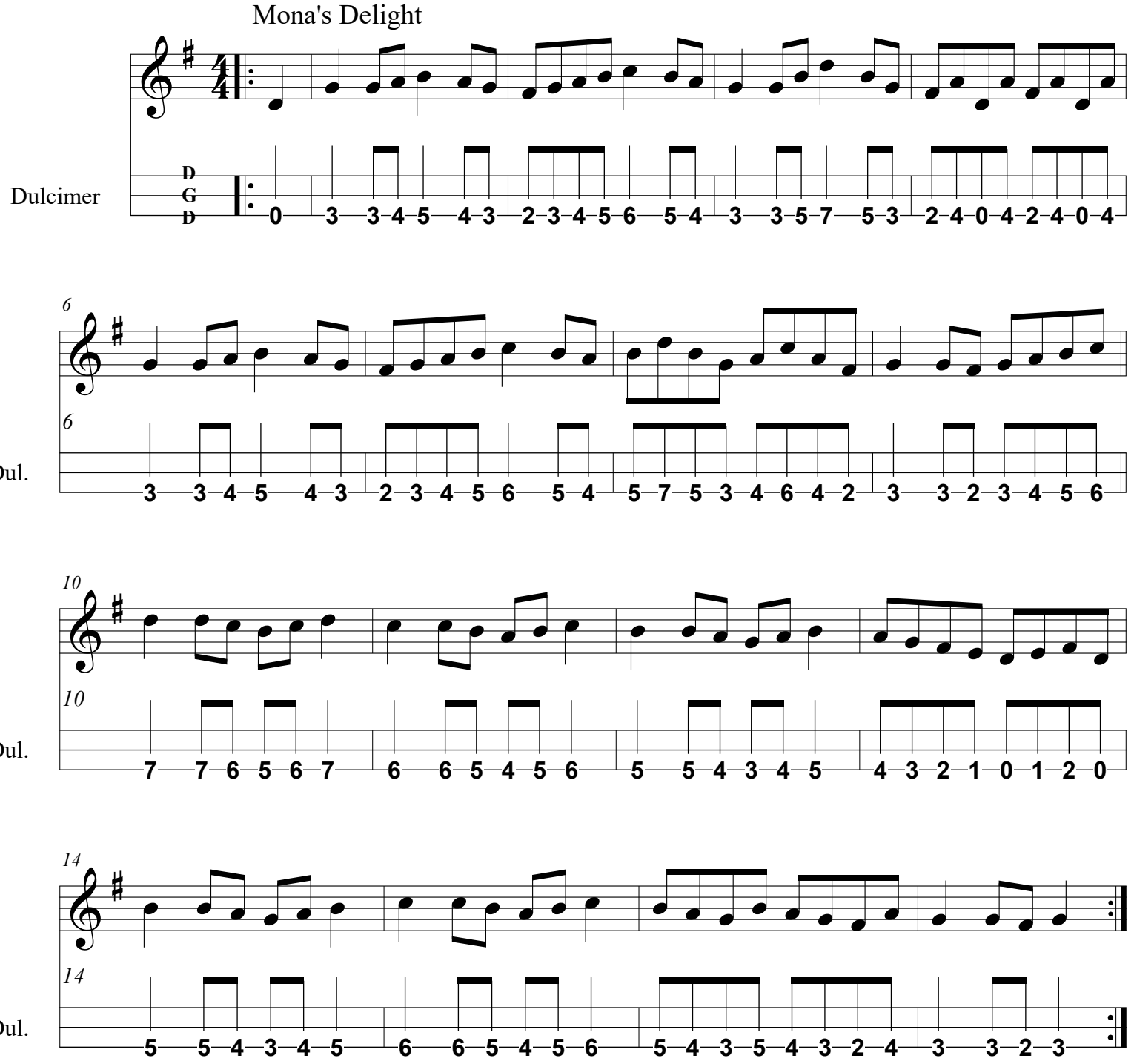

© Revels Music
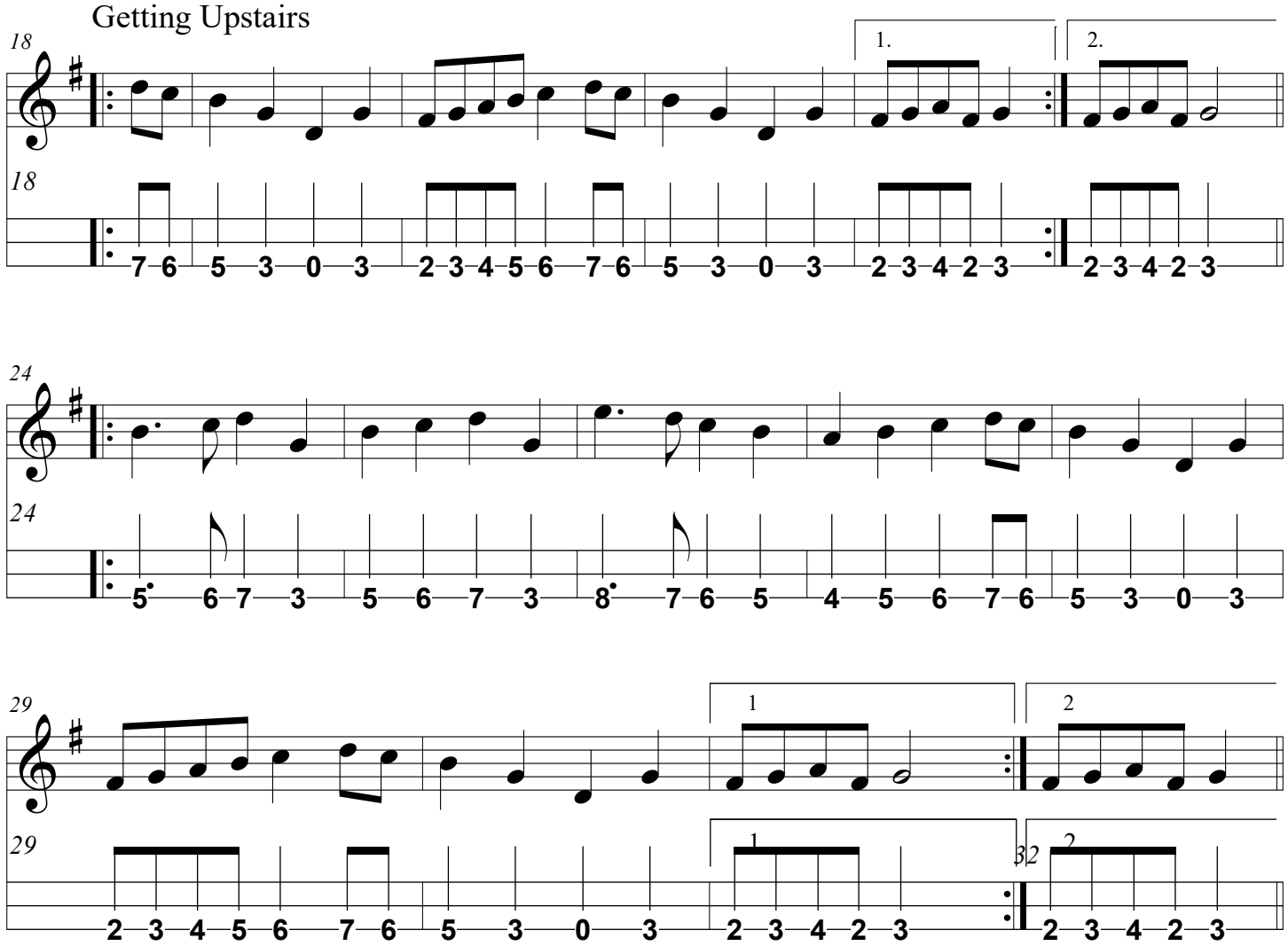
Getting Upstairs